Richmond Record-Herald

VOL. XXVII.—FOURTEENTH YEAR. RICHMOND, CONTRA COSTA COUNTY, CAL.—SATURDAY, APRIL 3, 1915 NUMBER 60.

THOUSANDS ATTEND CONTRA COSTA DAY EXERCISES

CROWDS CHEER PARADE PASSING ALONG MARKET

Ceremonies at the California Building Very Impressive. Addresses Made by Hon. R. H. Latimer, Hon. D. J. Hall and Others. Commissioner John Bermingham is Given Much Praise for Splendid Exhibit Installed.

They crowded the ferry boats to the rail, they swarmed into passenger coaches like so many flies, and packed the street cars so tight that some overflowed, did those people from this city and the other towns about the county in their effort to reach San Francisco in time for the monster parade, the initial step

City Attorney D. J. Hall, Who Made An Address on the Growth of Contra Costa and Her Possibilities for the Future.

in the celebration of Contra Costa County Day at the Exposition.

And when Sheriff R. R. Veale, as director general of the parade, together with Joseph Brooks, assistant director general fell into line behind a troop of cavalry from the Presidio and the bands played martial music, say, it made one feel proud that he or she really lived within the borders of a county that could make such a showing in a city of the metropolitanized kind of San Francisco.

There for nearly a quarter of a mile along Market street stretched a moving mass of gaily decorated automobiles, and pedestrians waving pennants and banners with the words "Contra Costa County for mine" inscribed on them.

Out Market from the Ferry building wheeled that procession until at the broad entrance to Van Ness avenue it turned and started in the direction of the "Wonder City" for the holding of the biggest celebration ever accorded a county in this state.

Policemen lined the long stretch of wide asphaltic pavement to see that none of the crowd massing on the sidewalks might hinder the long line of autos.

At the Exposition gates, the automobile in which were riding John Bermingham, Mayor E. J. Garrard, District Attorney T. D. Johnston, Superior Judge Latimer, Warren H. McBryde and the members of the county board of supervisors were welcomed by Mayor James Rolph and President C. C. Moore of the Panama-Pacific Fair.

The parade was then escorted along the Marina to the California building fronting the tower of Jewels where following a selection by Souza's band President C. C. Moore stepped up to the specially erected platform and amid the cheers of the crowd presented to Superior Judge Latimer a bronze plaque.

Judge Latimer, when the cheers had subsided, made a brief address touching on the historic points of the county up to the present time and ended by saying that although Richmond was perhaps one of the youngest towns in the state, was destined to become the "Pittsburg of the West" for already the black smoke from its many manufacturing plants was spelling the word "success" against the sky.

Following the address as made by Superior Judge Latimer came Mrs. Ellen Beede Kelly of Antioch who led in unison one thousand voices, singing "I Love You, Contra Costa" and "It's a Short Way to

District Attorney T. D. Johnston, One of the Judges of the Award of the Loving Cup.

Contra Costa."

City Attorney D. J. Hall then arose from his seat on the platform and amid the babble of the exposition crowd, gave a lengthy address on statistics, following which everyone adjourned to the California building where luncheon was served by a committee in charge of Mrs. E. M. Ferguson.

From the luncheon as served some of Contra Costa's fairest maidens the Exposition streamed forth to cast their lots along the "Joy Zone," where the hoarse bark of the "show shouters" was almost drowned in the heavy scraping of feet along the wide streets.

While Contra Costans were making merry at the various California exhibits and spending their coin like water at the amusement palaces along the "zone" several hundred newspapermen, the cream of the Pacific coast, were making daylight echo with their shouts and cries as they officially dedicated their Press building and incidently ousted the "gloom" for the ushering in of the "joys."

There along the wide Marina and "Zone avenue" paraded, swarthy men of the East, Russians who had experienced the cold and military scourge of Siberia, little brown men from the Central American states, Indians from the American reservations, farmers from the Kansas ranches, cattlemen from Idaho, lumberjacks from Washington, shop girls from the big cities and all having the time of their lives.

It was not a hard matter to distinguish the booster from this great and glorious county of ours, for at the lapel of their coats, if they had one, dangled a yellow and blue ribbon, while their faces beamed with a perpetual smile as they knew their optimistic view of things was going to win them success in the end.

Then too, there was the exclusive luncheon as tendered the city officials and newspapermen by John Nicholl, retired capitalist, in the commodious quarters of the Inside Inn, which has all of the palatial encountrements as the Palace or Fairmont hotels.

For the evening the Contra Costa committee has arranged an aeroplane flight over the grounds and a huge pyrotechnic display to be followed with a grand ball to be held in the California building, the music for which will be furnished by ten military bands.

In the machinery palace you saw Julius Stiefvater, grocery store proprietor, looking at the various machinery and wondering which pump could excavate the inner harbor the quickest. Then, too, in the fine arts palace you might find Sheriff Veale and John Birmingham discussing a Rembrandt or a Bonheur with as much suaveness as they would talk of the county celebration while in some quiet sheltered lagoon or courtyard where statuary mounted on pedestals climbed skyward you would see Cornelius O'Hara giving the ancient Greeks and Romans the "once over" and wondering whether Pericles or Hercules would have made the best "slabster."

And thus the day will pass with one event following the other until the dark, cool evening of an early April will cloak every statue and minaret in darkness.

Searchlights will commence to play upon the ruffled bay waters, while from some far off ferryboat Richmond bound will come a faint echo, "We've had our day and glory in the fact that it was a success."

Too much credit cannot be given John Bermingham, commissioner to the Panama-Pacific Exposition from this county, for the able manner in which he has arranged the products and manufactured articles in the beautiful redwood facade at the northern end of the California building.

Birmingham has spent every minute of his time in making the county exhibit one which would long be remembered by Exposition visitors and has succeeded admirably in that nothing pertaining to resources or industry has been left from the display.

In his makeup of the Contra Costa county display Commissioner Birmingham saw to it that Richmond came in for her share of the advertising and through the efforts of the Standard Oil company and the California Wine Association produced a display that has already won him considerable praise.

INCUMBENTS ARE RE-ELECTED TRUSTEES

Joseph Brooks, assistant superintendent of the Standard Oil company and Edward Hoffman, manager of the Metropolitan Match Factory at Stege, incumbent high school trustees were returned to their respective offices by the voters of this city yesterday with an excellent vote.

Hoffman received 413 votes while Brooks managed to poll 395. The friends of Mrs. Catherine Zimmerman, president of the Richmond club, gave her 87 votes in her race for the office.

It is probable that had either incumbent had opposition for his respective office that the vote might have been heavier but people feeling that the work of the two men had been above reproach and that they were without any opponents decided to pass their election vote up.

Following is the polling places and the votes cast:

San Pablo—Brooks 26; Hoffman 26, Mrs. Zimmerman 0.

Rust—Brooks 13; Hoffman 13; Mrs. Zimmerman 0.

Pullman—Brooks 17; Hoffman 17; Mrs. Zimmerman 0.

High School—Brooks 20; Hoffman 30; Mrs. Zimmerman 21.

Lincoln School—Brooks 174; Hoffman 186; Mrs. Zimmerman 74.

City Hall—Brooks 145; Hoffman 141; Mrs. Zimmerman 2.

CALIFORNIA BUILDING, WHERE THE CONTRA COSTA DAY EXERCISES WILL BE HELD

GO TO CHURCH EASTER SUNDAY

All of the churches of the town are making preparations for their Easter services which take place tomorrow, and there will be special programs at the different edifices that will be of interest to you.

All day the ladies have been out gathering flowers with which to decorate the pulpits.

The music will be specially interesting.

Most of the programs will be found in the church notices on another page in this issue of the paper.

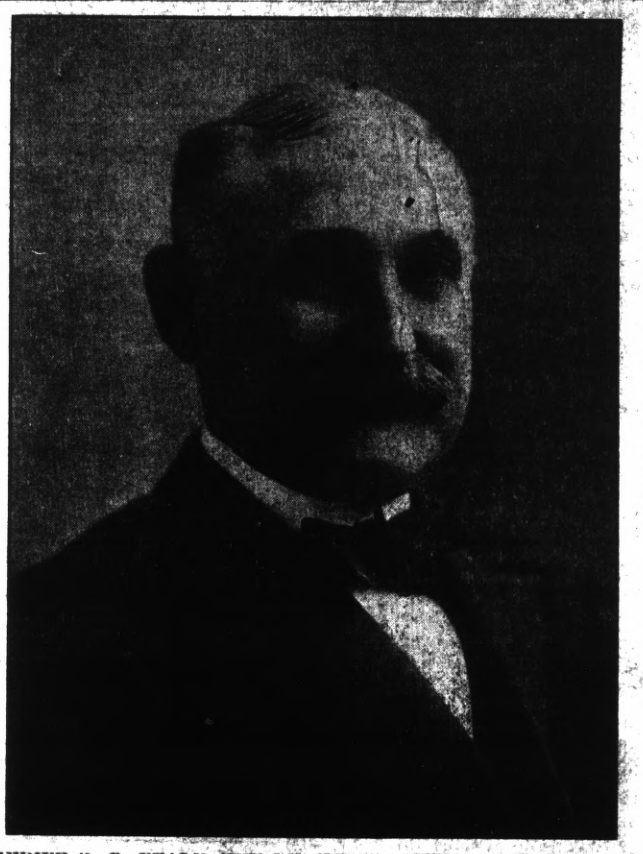

SHERIFF R. R. VEALE, DIRECTOR GENERAL OF THE DAY AND MAN IN CHARGE OF THE BIG CELEBRATION

M'FAUL IS ASKING DAMAGES FOR $10,000

E. McFaul, a hotel soliticor, arrested on the Santa Fe's ferry steamer "San Pedro" on the night of March 11th, for soliciting hotel patronage by Policeman Haines, for which he was fined $35.00 in the court of Police Judge William Lindsey, yesterday brought suit against the railroad company in the superior court at Martinez for $10,000 damages.

McFaul asks damages for humiliation and false arrest.

In his suit for the $10,000 McFaul alleges that the police informed him with menacing actions that he would be "kept in jail through the Exposition."

The case is being watched with considerable interest.

PETILLON PROMOTED

As a reward for the faithful service which he has rendered the Wells Fargo company for the past ten years, Harry E. Petillon was yesterday informed from the San Francisco office of the company that he had been promoted to the position of cashier in the Oakland office.

Although the announcement has not as yet been substantiated, it is rumored that the agent in charge of the Berkeley office will succeed the local man as head of the Sixth street office in this city.

PYTHIANS TO HOLD SOCIAL

The members of Royal Neighbors Camp of America have completed arrangements for the holding of a social in Pythian hall on the evening of April 7th. Dancing will follow a short musical program at the conclusion of which refreshments will be served by a committee composed of Mrs. Ella Brown, chairman; Mrs. J. Smith, Mrs. E. Hopkins and Mrs. L. Douglas.

HYDROSEAL **Per Can 10c**

STOPS LEAKS IN ROOFS, SKYLIGHTS, GUTTERS, CHIMNEYS AND FLASHINGS.

RUBBER WEATHER STRIPPING. KEEP OUT COLD, RAIN and DUST. ROOFING $1.25 PER ROLL.

SQUARE DEAL HARDWARE CO.

R. L. DOUGALL R. G. ARMSTEAD

We Give Home Trading Stamps

Phone Richmond 286 315 Macdonald Ave.

Richmond Record-Herald

Published Every Afternoon, Except Sundays and Holidays by the Record-Herald Company.

Sixth Street, near Macdonald Ave. Telephone Richmond 70

FRANK HULL...Managing Editor. G. E. MILNES.....Business Mgr.
J. A. LONG.....Advertising Mgr.

SUBSCRIPTION RATES:

1 Year.....$4.00 6 Months.....$2.00 1 Month by Carrier..40c

Entered at the Postoffice at Richmond, Cal., as Second-class Matter.

Independent Democratic — Official Paper of City of Richmond

PROSPERITY IS SURE

Increased purchases from the United States by the neutral countries of the world illustrates the fact that the work of the world must go on, and that if production declines in Europe, it is bound, sooner or later, to increase in the United States. The world must still be fed and clothed and housed, and somebody must supply the labor and materials that are needed.

The Washington Post declares that it does not require a statistician to determine that the demand for supplies from the United States will increase as the war continues. At least 15,000,000 men who were formerly producers are now fighting in the war or preparing to fight. The vast majority of them were engaged in the production of the necessaries of life, such as farm products, clothing and building materials.

Millions of people in Europe will get along on less than they had before. They will make one suit or dress serve the purpose of three or four. But the people of Europe still must be clothed and fed, and as time goes on the United States will do most of the clothing and feeding.

War eats up more than human beings. It consumes dwellings and an enormous amount of supplies. The equipment of the armies calls for shoes and clothing as well as guns and ammunition. Hundreds of mills in America are already working overtime to supply the demand.

The logic of the situation is that prosperity is inevitable, spreading to all industries and all business.

One of the new aspirants for councilmanic honors promises that he will not consent to award a public contract unless he is given assurance that local labor will be employed. Some years ago another aspirant for the same office made that identical promise and after he was elected he found that in awarding contracts for public work it is necessary to give the work to the lowest responsible bidder if he complied with his oath of office and the law. Naturally he violated his pre-election promises in order to comply with the provisions of the law and he was damned from Dan to Bersheba by those he broke faith with. Most fool candidates for office talk too much and they do not realize it until after they are elected and find they have made promises they cannot fulfill.

It might be well to warn the voter that he or she cannot vote unless they have their name on the great register of the county. Changes of residence must also be shown before the voter can cast a ballot, even in a municipal election. See that your registration is just right and then you will have an opportunity to vote without trouble.

The Hanford Sentinel man, always a funny cuss, is feeling pretty sad at the present time. He had hoped that the present state legislature would not do anything of a freakish nature, but this has all been dashed aside by the legislature adopting a freak song.

DETOXICATION OF COFFEE

According to the Scientific American, persons with a sensitive stomach are affected, not so much by caffene as by the products formed in roasting the coffee. The effects in such cases are not nervous, but digestive, and they may be so pronounced that the person affected cannot drink coffee at all.

The object of recent experiments was to eliminate from coffee the harmful products of roasting, without, at the same time, removing the caffene, to which the coffee owes its stimulating meanseffect. A procedure is used by means of which the coffee bean is covered, during the process of roasting, with certain substances, such as for instance, kaolin or china clay, which absorbs the poisonous products. The clay is applied either in form of a paste, or is made to adhere to the beans by means of the moisture which escapes when they are roasted. By means of its capillary qualities, the clay absorbs the products of roasting, the oils and resins formed being thus eliminated from the surface and the upper stratum of the coffee bean.

Prof. Gorbing made a series of practical tests with coffee detoxicated in this manner. He found that seventeen persons who were unable to take ordinary coffee, were not made to suffer the slightest effects when they drank his coffee. With nine other persons detoxicated coffee agreed better than ordinary coffee, and in one case only was there no difference between the two.

The Democratic Party of California is not in favor of this non-partisan stuff being pulled off at Sacramento by the Johnson administration. It is a part of the creed of every Democrat that great political parties are necessary for the preservation of the nation and that they are right in their belief is conclusively shown by the attempt of this one-man power machine to gobble everything in sight in California. The people are always right, but sometimes it is a heap sight easier to ffimflam a majority that does not understand than it is a minority that has its eyes open. Nobody knows this better than Hiram Johnson.

Nevada wants about all the business there is to be had. Not content with their easy divorce methods they have taken the lid off of gambling and all the tinhorns in the country have gone there to make that state their headquarters. Too bad the crop of suckers is so short this year.

It is all right to talk purchase of Lower California but it is first necessary to find something that could convey title. Villa wants $25,000,000 and we will give him our personal check if he can give us an honest to goodness abstract.

Reports that Carranza was gathering coin for his getaway was not surprising, that being what he's expected to do soon or late.

The g. o. p. press is not after a genuine civil service law, that bunch wants anything that will employ nothing but Republicans.

The striking difference between the ages of the commanding officers in the present war as compared with those of earlier times is attributed by the British Medical Journal to the saving of bodily wear and tear brought about by modern inventions. The paper suggests that Napoleon would not have broken down so soon if he had been able to use automobiles, telephone and telegraph.

Steamships of the Robert Dollar company, plying between the Orient and the Pacific coast, probably will be transferred to the Chinese flag on account of the new seaman's bill which provides that 75 per cent of sailors aboard the ship must speak and understand the language of their officers. The Pacific Mail Steamship company will discontinue its oversas trade as a result of the bill.

Even this war is helping some of the people in this country. It is related that powder workers for the trust are receiving an increase of 20 per cent in their wages. Beside all this, powder stock of the du Pont de Nemours concern has advanced in price almost three times, all of which helps some.

Owing to lack of the price, it is likely to be a long time before Europe begins to erect statues to the heroes of this war.

There are so many bullheads among our species that it's a wonder the jury ever agrees.

As long as you owe debts the people don't give a darn about your reform ideas.

One need not, however, go to a piano recital in order to find a henpecked man.

Own Your Own Home and Be Your Own Boss on

Salinas City Farms

In the "GARDEN SPOT" of California

LOCATION—One and three-fourths miles east of Salinas City the county seat of Monterey County, with a population of about 6,000, 118 miles south of San Francisco, one-fourth mile from station on the Pajaro Valley Railroad.

The soil is a rich deep level sedimentary loam, no alkali, no adobe and no hardpan. This is soil on which you can positively "make good," easily worked and turns up nice and mellow, pulverizes readily under the harrow and retains the moisture during the summer months. The land is all cleared and ready for the plow, no rocks, trees, brush or roots.

SCHOOLS—Good grammar school is located on the property; high school at Salinas within a short walk or drive.

POTATOES—This is the home of the famous Salinas Burbank potato which always sell for the very highest market price, often bringing twice as much as potatoes from other sections of the country. Here "THE POTATO IS KING," enormous profits are made in this section from raising potatoes. Mr. M. F. Martin of Salinas harvested 5,600 sacks of potatoes from his 38 acres—this is an average of 155 sacks to the acre—he sold the crop for $11,000 or an average of $289 per acre.

If you want a home.

If you want a chance to make good come and see these "SALINAS CITY FARMS," any size you want—5, 10, 15 or 20 acres.

One price all the way through, $125 an acre.

Terms can be arranged to suit the purchaser. We give from seven to eight years to pay for it, with interest at 6 per cent.

EIGHTEEN OF THESE TRACTS WERE SOLD LAST WEEK. COME IN AND TALK WITH US TODAY.

M. J. KELLY & A. C. KERKEY, Selling Agents

1202 MACDONALD AVENUE RICHMOND, CAL. TELEPHONE 632

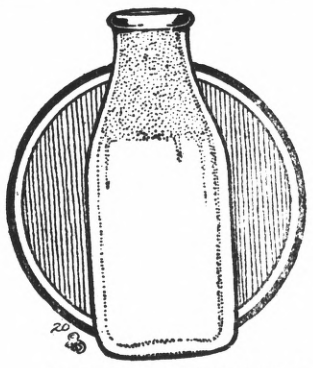

HARBOR

Creamery Co.

LEADS IN PURITY AND QUALITY OF

MILK

THE HIGH QUALITY OF MILK SERVED BY THIS CREAMERY IS MAKING NEW CUSTOMERS EVERY DAY
LET US SERVE YOU

ICE CREAM AND CANDIES AT THE MAIN STORE OR MACDONALD AVENUE

512 MACDONALD AVE. .... 148 WASHINGTON AVE.

PHONE 703

FRESH AND WHOLESOME—SOLD WHOLESALE OR RETAIL
Ice Cream Soda and Refreshing Drinks of All Kinds.

DELIGHTFUL FRESH CANDIES

PALACE CANDIES

Hotel Richmond Building

Before Investing in

Diamond, Watches or Jewelry

DON'T FAIL TO SEE OUR STOCK WHICH IS THE LARGEST IN THE CITY.

A WRITTEN GUARANTEE WITH EACH SALE.

WE DO EXPERT WATCH REPAIRING.

California Loan Office

California's Largest Pawnbrokers

835 BROADWAY COR. NINTH ST., OAKLAND

APPLES

Special Prices This Week

NEWTON PIPPINS, BOX 65c
WHITE WINTER PERMAINS 90c
OREGON BEN DAVIS $1.25

ORANGES

NAVEL ORANGES, 200 SIZE, 2 DOZ. 25c
NAVEL ORANGES, 125 SIZE, 2 DOZ. 45c

B. McWhorter

FANCY AND STAPLE GROCER

Phone Richmond 105 147 Richmond Ave.

CONTRA COSTA DAY
APRIL 3rd

Panama-Pacific Exposition

GREAT — GRAND — BEAUTIFUL

REDUCED PASSENGER RATES AND SUPERIOR TRAIN SERVICE

FROM RICHMOND TO SAN FRANCISCO

6:27 AM, 6:57 AM, 7:05 AM, 8:13 AM, 9:16 AM, 10:08 AM, 11:54 AM, 3:15 PM, 3:32 PM, 5:22 PM, 5:42 PM, 6:35 PM, 6:54 PM, 9:45 PM.

Special train for San Francisco at 8:24, returns from San Francisco 11:00 PM, affording an opportunity to witness the illumination.

SOUTHERN PACIFIC

L. RICHARDSON, District Frt. & Pass. Agent.
C. F. Carrigan, T. P. Agent.
Broadway & 13th St., Oakland. Phone Oakland 162.
H. A. STIVER, Agent, Richmond

Richmond Pharmacy

E. M. FERGUSON, Prop.

724 Macdonald Avenue Phone Richmond 144

Agency Eastman

KODAKS

Enlarging--Developing--Printing

Are You Neglecting Your Health?

because you can't find relief after using all kinds of remedies and treatment? Why not try our treatment before giving up hopes? Thousands have been cured and made happy by using our herb remedies. All chronic cases of the stomach—kidneys—lungs—heart—bladder—venereal diseases—female troubles, etc., successfully and quickly cured by the herb treatment.

Consultation free.

DR. WATSON HERB CO.

268-7 Street., Bet. Harrison and Alice Sts., Oakland

Open 10 to 12 a. m.; 1 to 8 p. m.; Sunday 11 to 3.

Classified Ads Bring Results

50c—ROUND TRIP—50c

TO THE EXPOSITION

VIA

KEY SYSTEM Direct Ferry

--- ON ---

Contra Costa Day

Saturday, April 3rd

GET YOUR TICKETS BEFORE BOARDING CARS

ON SALE WITH

H. & H. CIGAR STORE, 2227 Macdonald
RED FRONT, 11th St. and Macdonald Avenue
ELK'S CLUB, 10th St. and Macdonald Avenue
PERES CIGAR STORE, Macdonald Avenue, Bet. 7th and 8th Street
YONCE Furnishing Goods Store, 622-626 Macdonald Avenue
LAMOINE'S DRUG STORE, 6th St. and Macdonald Avenue
PULSE BROS., Grocers, 6th St. and Macdonald
JONES & ADKISON, 520-528 Macdonald
COMMUNITY DRUG STORE, 4th St. and Macdonald Avenue
LANG'S DRUG STORE, 618 Macdonald
EISENBERG'S National Sample Shoe Store, 619 Macdonald Ave.
KURTZ CLOTHING STORE, 429 Macdonald
Richmond Hardware Co., 8th and Macdonald
S. A. MAYFIELD, Hardware, Paints, 332 11th
BARRETT AVENUE STORE, 1910 Barrett
BELDING'S General Merchandise, San Pablo
DEITRICH'S CIGAR STORE, 406 Macdonald
LA SELLE & WRIGHT, Furniture, 523-525 Macdonald Avenue
STIEFVATER'S Big Store, 115 Richmond Ave.
NEIDECKER'S DRUG STORE, 116 Washington Avenue
THE HUB, Clothing Store, 30 Washington Ave.
DIETRICH'S CIGAR STORE, 130 Washington Avenue
KING'S CIGAR STORE, 106 Washington Ave
C. LEITNER, Waiting Room Foot of Washington
RUST DRUG STORE, Rust
STEGE LUMBER & HARDWARE CO.

BOATS LEAVE KEY SYSTEM PIER AS FOLLOWS:

8.00 am	9.30 am	10.40 am	11.00 am	12.20 pm	1.00 pm	1.40 pm
2.20 pm	3.00 pm	4.20 pm	5.00 pm	5.40 pm	6.40 pm	
7.20 pm	8.00 pm	9.00 pm	9.40 pm	10.20 pm	11.00 pm	

BOATS LEAVE EXPOSITION AS FOLLOWS:

10.10 am	11.20 am	12.20 pm	1.00 pm	1.40 pm	2.20 pm
3.05 pm	4.20 pm	5.00 pm	6.00 pm	6.40 pm	7.20 pm
8.20 pm	9.00 pm	9.40 pm	10.20 pm	11.00 pm	11.40 pm

MUM'S THE WORD NEXT WEEK AT PANTAGES

Sparkling musical comedy will headline at the Pantages theatre in Oakland on the new bill opening Sunday matinee, and the list of accompanying acts gives assurance of one of the best bills in recent months. "Mum's the Word" is the label under which the package of mirth and music will make its appearance. Harry B. Cleveland, Blanche Trelease and a large company of show girls and comedians appear in this budget of nonsense set to lilting music.

An extra added attraction will be the presentation of a startling dramalet entitled, "Wild Oats," which has proven its drawing powers in other cities. The sketch is taken from the court records and was written by Lester Fountain, who has handled a different subject with considerable care. A native daughter, Genevieve Lee, is the star of the act, and in her support is Mickey Maguire, the daring young aviator and flying partner of the late Lincoln Beachey, George Stanley, and that old favorite, Ted Mac Lean.

Still another headliner is Pierce and Roslyn, a talented young man and woman who have exceptionally good singing voices, play upon a variety of musical instruments and dress each of their offerings in a picturesque costume.

A feature of the program will be Mr. and Mrs. Robyns in their powerful character portrayal in a comedy dramatic sketch entitled, "Davis Berg, or One Hundred Cents on the Dollar." Menomee Aiken and company will offer a pretentious scenic sensation called "On Crocodile Isle." Miss Aiken is a full blooded Sioux Indian maiden and will give the dances of her tribe. The company consists of three of the cleverest contortionists seen in vaudeville. Wright and Davis, a clever comedian and a dainty maid appear in a laughable skit intetled, "The Love Insurance Agent;" The Williams Bros. soft shoe dancers and Keystone comedy motion pictures completes the bill.

COMING EVENTS

April 5—Prize whist party by of local cases of need, at Moose Hall.

April 6—Prize whist party by Court San Pablo in Foresters Hall. Score cards 25¢.

April 15—"The Old Maid's Return," at Richmond club house, given by Ladies' Aid society of the Presbyterian church.

April 17—Dance by Richmond B. P. O. E. lodge at East Shore Park.

April 21—Whist party by Pythian Hall Association, in Pythian Castle. The prizes will be merchandise orders. Score cards 50¢.

May 1—20th annual ball by Ancient Order of Foresters, Court San Pablo in Foresters' Hall at San Pab-

May 15—Moose Defenders Military Ball at East Shore Park. Music by Schwartz orchestra.

May 15—Moose Defenders Military Ball at East Shore Park. Music by Schwartz orchestra.

SANTA FE TIME TABLE

Eastward Trains Leave Richmond February 7, 1915:

No.	Leaves	
12—	7:55am	—Bakersfield Local.
22—	9:55am	—Chicago Tourist.
2—	2:56pm	—Fresno Local.
16—	4:22pm	—"Angel" L.A. & S.D.
12—	6:13pm	—Stockton Local.
2—	9:10pm	—Chicago Flyer.
4—	12:55am	—Chicago "Calf. Ltd."

Westward Trains (Toward San Francisco) Leave Richmond Feb. 7, 1915

No.	Leave	From
21—	6:50am	—Chicago.
15—	8:45am	—S.D. and L.A.
41—	10:18am	—Stockton.
31—	1:58pm	—Fresno.
9—	5:02pm	—Chicago.
5—	5:49pm	—Bakersfield.
3—	9:07pm	—Chicago (Calif. Ltd).

Subscribe for the Record-Herald.

BASEBALL SEASAN OPENS

What the Chicago White Sox are to the Windy City, what the Boston Red Sox are to the Bean town, and what the Phillies are to the hamlet which boasts of the "Liberty Bell" and the "Old Town Hall," so the Richmond Elks are to Richmond, the largest baseball boosting town in Contra Costa county.

That's what "Billy" Luce, baseball impressario says and what "Bill" don't know about this national pastime "ain't" worth knowing.

We glim over the articles as trotted out to the newspapers and magazines by "Johnny" Evers, Ty Cobb, Walter Johnson, "Brick" Devereaux and many others who have dabbled in this "sport of states," but as yet have failed to notice anything which can compare with the experiences as related to us at odd moments by the Richmond manager.

Although he may not have ever sported amongst the "big brush" and sipped his demi tasse at the swellest hotels, yet he has played the game, and always on the square.

Starting in as manager of the "Enterprise" team, perhaps the first baseball team which Richmond boasted of, Luce gradually worked his way up the baseball ladder until at the present time he has come to be recognized as one of the cleverest team heads on the Pacific coast.

Although last year was not as great a success as the local manager planned, he began mapping out a system of elimination whereby he intended to keep only the "real honest-to-goodness" players and let the others shamble for themselves.

For the opening of the season of 1915, which takes place tomorrow, Manager Luce has brought together the fastest collection of ball tossers which have ever drew on a pair of spikes, or ever raised a gloved mitt into the air for the horsehide.

Perhaps his greatest find was Left Fielder Billy Cunningham who is touted from Seattle to New Mexico as one of the fastest garden players now in the "bush league."

To know 'Bill" is to be his friend, for his frank manner soon impresses the fan that he is one of the "blown in the bottle" variety whom you don't shake hands with every minute in the day.

Then there is Kenneth Ingraham, the initial sack custodian who were it not for the excellent position which he holds at the Standard Oil refinery at the present time, would, in all probabilities, be holding down a berth on some coast league team.

From Ingraham we jump to "Midget" Conger on the third sack, a find which Manager Luce will never in all of his baseball career happen upon like he did on the Oakland boy.

Then we have "Daddy" Christianson on second base and Rhuman holding tight to the short stop position which for so many years made an idol of "Mickey" Childs.

And, to think, fans and fanettes, that the college boys who attend St. Mary's school of thinkagraphy, and rated as having one of the crackerjack baseball nines on the coast, intend to come over to this city tomorrow afternoon and walk away with a game from the Richmond Elks.

Of course, there is probably no such hitter as Guisto on the local lineup, with the exception of "Bill" Cunningham, but nevertheless the Elkies are all batting in access of the .500 mark and that's traveling some, especially at this stage of the season.

Everything has been put in shipshape condition for the big game tomorrow afternoon so that all who attend the game will see the best baseball struggle which has been held in this city since the season of 1915 opened.

"Mickey" Childs, the demon collegian who captivated both the fans as well as the fanettes by his timed leaps into the air after high drives and others traveling the ether route will play in opposition to the Elkies Sunday afternoon, in that he will hold down the short stop position for St. Mary's. Of course, there are those amongst the baseball fraternity who believe that Childs, as young as he is, has had his fling at the national pastime and that he cannot in any manner better himself, but from the way in which he handles himself and from the experience he has had both in the Trolley league an dagainst the Coaster on various occasions, there is a bare possibility that he may prove a startling surprise some day.

We can remember when the "Midget" used to captain a team known as the "Atchison Stars" and who as a pitcher soon proved a demon amongst the sandlotters for the "awful out" he had perfected. But he finally landed a season berth with the Richmond Elkies, managed by "Billy" Luce, who helped make him what he is today in baseball if that he can be considered anything.

Although we have endeavored to refrain from using a certain person's name throughout this article so far, we feel compelled, by common instinct, as Sherlock Holmes might have put it to slip in a few statements by Cornelius O'Hara whom we have been blamed as being a press agent for and who claims that we are making a fool of him, but, alas and alack, nature beat our time in that respect.

"There's nothing to it, old boy," is the way the Hibernian money retriever for the Pacific Gas and Electric company puts it. "Nothing to it, and say, on the 'low down,' we're going to win Sunday, and that's straight."

Now, off course, that's O'Hara's opinion, and if there is anyone who is entitled to an opinion it is O'Hara, for he thinks and acts simultaneously, as "Billy" Smith says, which must be something similar to the centrifugal force used on his rubber-tired hill chaser.

After looking over the line-ups of both teams for the Sunday afternoon battle we have come to the same conclusion as our friend O'Hara that there can be nothing to it in the matter of Richmond winning from the boys who use their best energy reciting Homer's Illiad, Poe's Raven or some of Tennyson's ballads.

Here are the line-ups for the two teams:

ST. MARY'S—	POSITION—	RICHMOND—
COLLINS	PITCHER	GORDON
BRANDON		BURNS
WHELAN		
MOY	CATCHER	CLEEK
GUISTO	FIRST BASE	INGRAHAM
HAMILTON	SECOND BASE	CHRISTIANSON
MAHER	THIRD BASE	CONGER
CHILDS	SHORT STOP	RHUMAN
MARONI	LEFT FIELD	CUNNINGHAM
WILSON	CENTER FIELD	LAGORIO
PRENTICE	RIGHT FIELD	WOODBURY
		HYATT
CARBERRY	EXTRA	DEVEREAUX

Ferguson's Drug Store, agency Eastman Kodaks. Developing, enlarging. 724 Macdonald.

Subscribe for the Record-Herald.

CLASSIFIED ADS

Too Late To Classify

$500 DOWN BUYS A MODERN Home, close in, at a sacrifice price. Buy from the owner and get the lowest price. Address Box 90, Record-Herald. 4-3-1w

IMPERIAL RESTAURANT
Macdonald Ave. at Fifth St.
MARTIN DABOVICH, Proprietor
We now have fresh I. X. L. Roasting Tamales. Special attention to Party Orders. Try our Sunday French Dinner

SOUTHERN PACIFIC TIME TABLE

EASTBOUND—FROM SAN FRANCISCO AND RICHMOND

Effective Feb. 7, 1915, Subject to change without notice

Leave San. Fran.	Train	—STATIONS TO—	Leave Richmond
11:40 p. m.	86	Martinez, Tracy, Modesto, Merced, Fresno	12:30 a. m
6:20 a. m.	28	Benicia, Davis, Sacramento, Dunsmuir	7:06 a. m
6:40 a. m.	36	Martinez, Tracy, Fresno, Los Banos	7:34 a. m.
7:20 a. m.	22	Benicia, Davis, Sacramento	8:08 a. m.
8:00 a. m.	42	Calistoga, Santa Rosa, San Ramon, Martinez	8:45 a. m
9:00 a. m.	24	Benicia, Davis, Sacramento, Tonopah	9:52 a. m
9:20 a. m.	84	Martinez, Tracy, Fresno, Bakersfield	10:07 a. m
10:40 a. m.	8	Martinez, Tracy, Fresno, Bakersfield, Los Ang.	11:30 a. m
12:00 m.	30	Benicia, Davis, Sacramento, Marysville	12:52 p. m
1:00 p. m.	14	Benicia, Davis, Portland, Ore. (flag)	1:51 p. m.
3:00 p. m.	18	Benicia, Davis, Sacramento, Oroville	3:48 p. m
3:20 p. m.	52	Martinez, Tracy, Fresno	4:08 p. m
4:00 p. m.	44	Martinez, Calistoga, Santa Rosa, Livermore	4:50 p. m.
4:40 p. m.	102	Sunset Limited, Fresno, Los Ang. and East	5:24 p. m
5:00 p. m.	48	Benicia, Davis, Sacramento	5:49 p. m
7:00 p. m.	6	Atlantic Exp., Sacramento and East (flag)	7:54 p. m.
8:20 p. m.	16	Oregon Exp., Sacramento and East (flag)	9:13 p. m
		Additional Trains	
6:00 p. m.	150	Sunday only, San Ramon	6:53 p. m
4:00 p. m.	2	Daily, Stops for Pass. for Cheyne & East	4:45 p m
10:20 a. m.	20	Daily, Stops for Passengers east of Ogden	11:11 a. m
2:00 p. m.	10	Daily, Stops for Passengers east of Ogden	2:48 p. m.

WESTBOUND—TO RICHMOND AND SAN FRANCISCO

Leave Richmond.	Train	—STATIONS FROM—	Arrive San Francisco
6:27 a. m.	43	San Francisco Express, Portland (flag)	7:30 a. m.
6:57 a. m.	87	Fresno, Martinez	7:50 a. m.
7:05 a. m.	23	Tonopah, Sacramento, Benicia	8:10 a. m.
8:13 a. m.	41	Livermore and Vallejo	9:10 a. m.
9:16 a. m.	81	Calistoga and Santa Rosa	10:10 a. m.
10:08 a. m.	17	Sacramento, Davis, Benicia	11:10 a. m.
11:54 a. m.	19	Fresno, Martinez	12:50 p. m.
3:15 p. m.	83	Bakersfield, Fresno, Martinez	4:10 p. m.
3:32 p. m.	29	Marysville, Sacramento, Davis, Benicia	4:30 p. m.
5:22 p. m.	43	Santa Rosa, Calistoga, San Ramon	6:30 p. m.
5:42 p. m.	21	Sacramento, Davis, Benicia	6:30 p. m.
6:35 p. m.	27	Dunsmuir, Sacramento, Davis Benicia	7:30 p. m.
6:54 p. m.	7	Los Angeles, Bakersfield, Fresno, Martinez	7:50 p. m.
*9:45 p. m.	209	Colfax, Sacramento, Davis	10:40 p. m.
10:19 p. m.	85	Fresno, Tracy, Martinez	*11:20 p. m

*Train 209 Arrives San Francisco 10:30 p. m. on Saturday and Sun.
*Train 85 Arrives San Francisco 11:10 p. m. on Saturday and Sunday.

Additional Stops

9:08 a. m. 1—To discharge passengers from Cheyenne and Points East.
8:20 a. m. 49—To discharge passengers from points east o fOgden.
12:06 p. m. 45—To discharge passengers from Portland and beyond.
10:37 a. m. 47—To discharge passengers from North of Davis and East of Sacramento
7:47 p. m. 5—To discharge passengers from point East of Ogden.

HERB DOCTOR MAKES SPECIAL OFFER TO DISCOURAGED SUFFERERS

MANY HAVE BEEN CURED BY THESE WONDERFUL HERBS.

To convince the most doubtful, we will give to any one mentioning this announcement, a seven days' treatment of herbs at half price. At the end of this trial you will be able to judge for yourself just how efficient this herb treatment is. We have letters of thanks for cures on almost every known disease. These letters from local and out-of-town sufferers are open for your inspection at our office. The following letter is one that will be of interest to hundreds of men and women who have been suffering and been unable to find relief at the hands of doctors and patent medicines:

Richmond, Cal., Jan. 2, 1915.
Dear Drs. Chan and Kong:
I have suffered from rheumatism, kidney and bladder trouble for years and have tried many doctors and most of the advertised preparations without getting cured. I was completely cured by you in three weeks, and since then I have not suffered at all. I will be glad to meet any one who wishes to talk to me personally, and tell them at great length just how much you did for me and how grateful I feel. Sincerely yours,
(Signed) PAUL LORD,
709 Alvarado Ave., Richmond, Cal.

Stop suffering—come at once and consult (absolutely free) these leading Chinese Herb Doctors. No matter what your disease there is hope of speedy recovery. Doctors Chan and Kong are located at 901 Clay, Cor. 9th street, Oakland, Calif. advt.

"Let Mayer Do It" If you want your old suit made like new. Ring up Phone 452 Cleaning, Dyeing, Repairing or Pressing. Work called for and delivered. Mayer's American Cleaning Works, 1116 Macdonald ave. —Advt.

CANCER
I WILL GIVE $1000
If I FAIL to CURE any CANCER or TUMOR I treat before it POISONS deep glands or attaches to bone
NO KNIFE, NO PAIN, NO PAY UNTIL CURED
WRITTEN GUARANTEE
No X-Ray or other swindle. An Island plant makes the cures
ANY TUMOR, LUMP OR SORE on the lip, face or body long is CANCER
120-PAGE BOOK Sent Free
Testimonials of 10,000 CURED. Write to some
ANY LUMP in WOMAN'S BREAST is CANCER
It always poisons deep glands and KILLS QUICKLY
Poor cured at half price if cancer is yet small
Address Old Dr. & Mrs. Dr. Chamley & Co. For the BOOK
434 & 436 Valencia St., San Francisco, Cal.
KINDLY MAIL THIS to someone with CANCER
CURED AT HOME

WANTED—Clean cotton rags; suitable for cleaning machinery, at the Record-Herald Office.

THESE PAINTERS CARRY LIABILITY INSURANCE

ZEB KNOTT
Sherwin-Williams Paints, Stains and Varnishes
All Grades of Wall Paper
Painting and Paper-Hanging
All Work Quaranteed
319 North Seventh Street

Phone Richmond 823
A. BRUNNER
PAINTING, PAPERHANGING AND TINTING
WALL PAPER, PAINTS, OILS AND VARNISHES
1310 Macdonald Avenue

E. A. MARSHALL
HOUSE AND SIGN PAINTER
Paper Hanging and Decorating
Phones 154-W, 954
SHOP 285 TENTH STREET

Church Sunday

FIRST CHRISTIAN CHURCH.

Sixth and Bissell, Dr. Thomas A Boyer, pastor.

11 a. m., "Every Man's Question." 7:45 p. m., "Pessimism; or The Philosophy of the Man Who Knocks." Special Easter music will be rendered at both services as follows:

Morning: "Christ is Risen." "Hosanna" by Graniar; "Resurrection" solo by Mrs. Roy LeMoine.

Evening: "Lift up your heads, O ye gates," Ira B. Wilson; "Golden harps are ringing."

Sunday school at 10 a. m., Prof. J. E. Zumwalt, superintendent. Among the advance steps that have recently been taken in connection with the work of this church is the organization of some forty or fifty young married people into a club to be known as the M. M. Club. One phase of the work that this organization contemplates is the maintenance of a study class at the Sunday school hour. The course of study to be taken up is one that relates to the modern church and comprehends on inquiry into: 1, the everyday life of the modern church; 2, new movements and methods within the modern church; 3, the church working through various organizations and agencies; 4, the church and the new social awakening. This study is one that will doubtless prove to be a source not only of very great attractiveness to young people, but of great profit as well. All young men and women not identified with any organization in the city are very cordially invited to visit this club. Dr. Boyer is the teacher, and the sessions are open to the public.

FIRST PRESBYTERIAN CHURCH.

The Rev. C. W. McCrossman, noted author, editor and evangelist, will speak both morning and afternoon in the Presbyterian church.

The morning service will be the regular Easter Service with an excellent program of music, while the meeting at 3 o'clock will be for men only. A cordial invitation is extended to all the men of the town to meet and hear Dr. McCrossan.

Robert Pillow says: 'He is the greatest speaker I ever heard. He is an orator and a scholar and those who miss hearing him will regret it as long as they live."

In the evening the choir, under the direction of Mrs. C. S. Gibson, will have full charge of the service and Dr. McCrossan will be heard for a short address as well.

CALVARY BAPTIST CHURCH.

422 Tenth street, G. A. Wilson, Pastor.

Easter service will be observed with special music and sermon. At the 11:00 a. m. service two anthems will be used, "The Lord is Risen," and "Christ Arose." The subject for the sermon, "The Reasonableness of the Resurrection." Service at 7:30 p. m. Special music, "Let the King of Glory In," and "The Love of God." Sermon, "High Society in Richmond." Bible school at 9:45 a. m.; Juniors at 3:00 p. m. and young people's service at 6:30 p. m. Bible and prayer service Wednesday at 7:30 p. m.

TRINITY EPISCOPAL CHURCH

Corner of Washington and Nicholl avenue. Rev. C. S. Linsley, pastor. Sunday school at 10 a. m.; regular morning and evening services by the pastor at 11 a. m. and 7:30 p. m. A cordial invitation is extended to the public.

ST. MARK'S CHURCH.

Corner of Tenth street and Bissell avenue, Rev. P. M. Griffin, pastor in charge.

Masses will be held at 7:00, 8:00, 9:00 and 10:30 a. m. Special music at the last mass. There will be no evening devotions.

FIRST M. E. CHURCH.

The morning service will begin at 10:30 o'clock. The Sunday school will render an appropriate Easter program of songs, recitations and dialogues. Special music by the choir. The evening service will be held at 7:30 o'clock. The public is cordially invited to celebrate Easter with us.

P. E. PEDERSEN, Pastor.

FIRST CHURCH OF CHRIST, SCIENTIST.

Sunday service at 11 a. m.; Sunday school at 9:30 a. m.; Wednesday evening testimonial meeting at 8 o'clock in the Richmond Club, Nevin avenue, corner 12th street. Free Reading Room with Circulating Library in the Berry building, Macdonald avenue, corner 5th street, open every afternoon from 2 to 4 o'clock, and Friday evening from 7 to 9.

BIBLE STUDENTS.

The Associated Bible Students will hold a series of free lectures on Bible topics at their usual place of meeting, College Hall, Fourth and Macdonald Avenue, each Sunday afternoon at 3 o'clock. The series begins Jan. 3rd, and ends March 28th. The public is extended a cordial invitation.

WESLEY METHODIST CHURCH.

Special Easter services will be held at the Wesley M. E. church, corner 9th and Nevin, April 4th.

Sunday school at 9:45 a. m.; preaching service by Dr. Kummer at 11:00 a. m. Special music by the choir and orchestra.

In the evening at 7:30 the Sunday school will give a sacred cantata "The Living of Christ for Every Life and Every Call of Life." The Sunday school will be assisted by the choir and orchestra. A short sermon will be delivered by Dr. Kummer, subject, "Hope of the Coming Day."

An augmented choir will assist in the services. Much special music has been arranged for, chief among which are the Easter anthems, "Risen, A Glorious King," to be sung at the morning services and "Hallelujah, Christ is Risen," at the evening meeting. The following compose the choir:

Soprano—Misses Avil Hill, Minnie Smith, Awarda Blomquist, Lulu M. Irwin, Edith Prouse, Nellie Cherry Morrow, Bessie Prouse, Hafer, Annie Smith, Ada Pearse and Mrs. W. De J. Evans.

Contralto — Misses Mary E. Smith, Olive B. Sanders, Amanda A. Harper, Olive Conn and Mrs. J. H. Chandler.

Tenors—P. McCollum, Dr. Roy Moore, J. H. Hornberg and I. L. Dearborn.

Bassos — E. G. Lowell, W. J. Thomson, A. McFarland, J. A. Long.

The orchestra is composed of the following: Miss Irma Dearborn, piano; R. L. Calfee and Holloway Jones, violins; Dr. Fraser, flute; Alfred Richards, cornet; E. J. Hill, trombone and G. W. Hafer, bass.

The choir will be under the able leadership of Mr. A. Dunlap.

CONGREGATIONAL CHURCH.

The members of the First Congregational church of this city will hold their Easter service in the Sunday school room of their new edifice tomorrow which was recently erected at a cost of several thousand dollars by Contractor F. A. McCausland.

In preparation for the services yesterday, a piano was installed in the church auditorium which has been purchased by the finance committee from the Hawley piano company.

Sunday school will be held at 10 o'clock tomorrow morning under the direction of Sunday School Superintendent F. A. McCausland. For the evening a special Easter concert will be the main attraction in which more than fifty wil lparticipate. A cordial invitation is extended to the public to be in attendance.

THE EUROPEAN WAR IN BIBLE PROPHECY.

Undreamed of passions have burst forth, devouring the lands that patient hands have beautified and made fertile, and centuries have stocked with art treasures. To the entire world the war has come as a complete surprise because they have not read our book (660 pages—cloth) telling that just such conditions would exist, only to be followed by the still greater devastation of anarchy. The first edition came from the press in 1897.

Of vester interest and importance is its promise of better things in store for this earth, when the wrath of nations has run its course. Send thirty-four cents in stamps (with this coupon) to cover postage, to The Temple, No. 25 W. 63rd St., New York City, and receive a copy promptly.

April 7—Social to be held by members of Royal Neighbors, in Pythian hall.

AT THE FIRST ALL YEAR EXPOSITION IN HISTORY, SAN DIEGO, CAL., 1915.

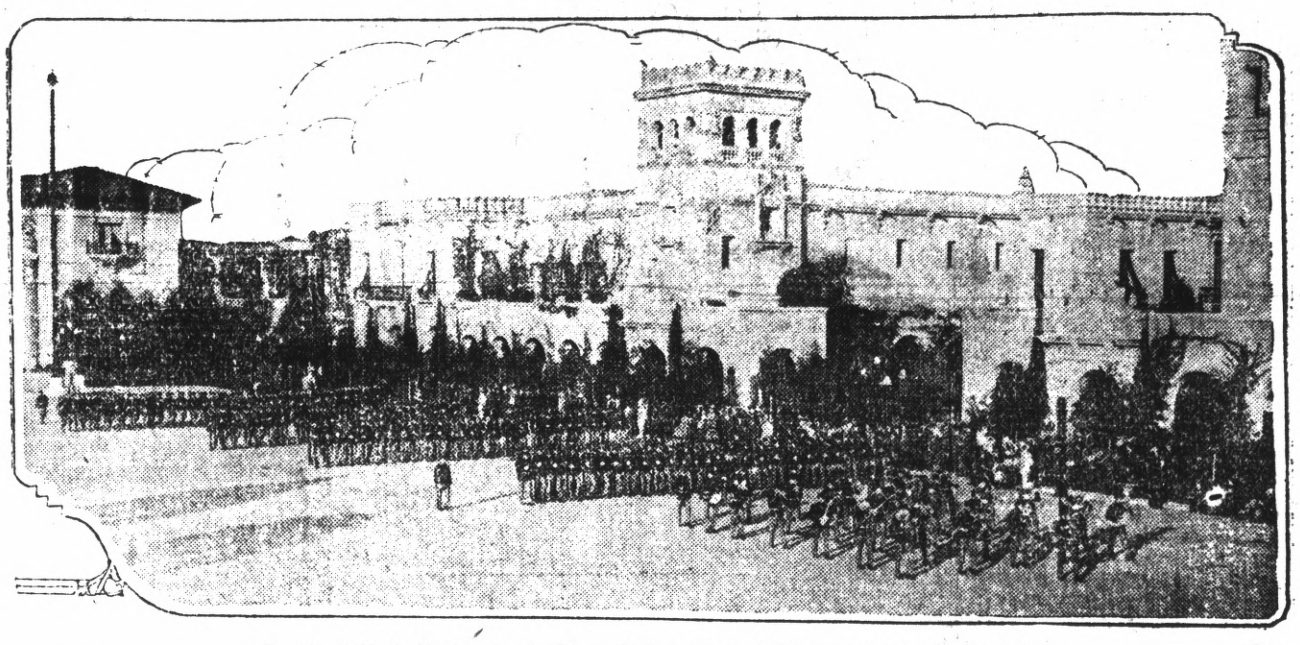

Parade of U. S. Marines in the Plaza de Panama at the Panama-California Exposition.

THE INCREASE IN DIPHTHERIA CASES

There was a great deal of diphtheria in California from 1902 to 1904. That epidemic was followed by a rapid fall in the number of cases and deaths until 1912, when the number of reported cases of diphtheria in California was 61 per 100,000 population. In the same year the corresponding number of deaths was 6.1 or just 10 per cent of the number of cases and deats. In 1914 the number of cases had already risen to 86 per 100,000 and the deaths had reached 10.2, or 11.8 per cent of all cases reported. The gradual but steady rise during the past three years in the number of cases, and also in the percentage of deaths among the reported cases is a warning that the early and free use of antitoxin is neglected in many acute cases, and more especially that the modern measures for the prevention of diphtheria are not sufficiently applied. Diphtheria is prone to come in waves, and the present upward trend in the number of cases and deaths makes us expect an increase in the number and severity of the cases during the next few years. A vigorous statewide campaign against diphtheria should be begun at once. The State Hygienic Laboratory is ready and eager to do its part, but its influence must of necessity depend on the cooperation of physicians and local health officials who send swabs from noses and throats for examination.

The total number of specimans sent to the State Hygienic Laboratory from the smaller cities and towns is only about 2,000 per year. The number should be from 10 to 100 times as great. Branch laboratories and depositories for mailing outfits have been established to increase the efficiency of our control of diphtheria. We urge physicians to take cultures from all their suspicious cases, and from those persons who have been in contact with cases of diphtheria, and we appeal to health officials to take systematic cultures in the presence of diphtheria, in schools, institutions and housholds, with a view of detecting and controlling carriers and atypical cases.

A single investigation in one state institution by a member of the staff of the laboratory involved the examination of more cultures than have been sent in by physicians and health officials in the last four years. The present laboratory staff can handle a much larger number of cultures and wishes to take a more effective part in the suppression of diphtheria. If health officials will write to us their plans of campaign, the laboratory staff will be able to cooperate more intelligently and, perhaps, to offer useful suggestions based on past experience.

If there is no depository for mailing outfits in your town, find out the reason from your health office. If the laboratory service seems at fault in any way, write to the director. We are continually planning improvements and your suggestions may help us.

In studying the history and present status of diphtheria in California, we have gathered statistics from various sources, and as some were found with difficulty, we are here putting them on record for the benefit of other investigators. There are many gaps, some of which will probably be later filled in as the data are discovered in various libraries. The earliest record found of an epidemic in California was a phamphlet, entitled "Diphtheriitis," by Dr. V. J. Fourgeaud, who described an extensive outbreak in 1856-1857, but gave not statistical data. Figures from Ney York and Berlin are given in order to permit comparison of California's statistics with those of cities in the eastern part of the United States and in Europe.

GRADUATES PLAN BIG DAY AT U. C.

Under the classic oak trees of the University of California caupus there will be held on May 8th., a gigantic barbecue for alumni and undergraduates. The occasion is "California Day", the time when fifty alumni classes are to gather on the campus for the largest reunion the University has ever known.

It is expected that fully fifteen thousand banqueters will partake of the feast. Whole beeves will be roasted. The committee in charge of the affair has already arranged for the tons of meat to be used.

When the feast is over, a canvas will be stretched over the grass for dancing. Contests between classes will recall the times when class strife was rampant in the University. Formerly interclass rivalry was no thing to be scoffed at. Though the old order of things has changed, the programme of contests will be reminiscent of the days that were.

At 3:30 o'clock, the graduates and students will assemble at Hermon Gymnasium for the parade to the Greek Theater. At the theater the procession will be greeted with an outburst of music and revelry. The alumni will sit in classes. The old yell leader will be there and the old yells will resound through the hollow of the amphitheater. The historic axe, stolen from Stanford in the nineties, will be paraded through the yelling thousands, by all the custodians who have watched over it since its capture.

After the celebration of the afternoon, campus organizations have planned alumni reunions and dinners. The day will close with the performance of "Fiat Lux," the senior extravaganza. The production will be staged in the Greek Theater and five thousand seats will be reserved for the alumni.

WANTED—Clean cotton rags; suitable for cleaning machinery, at the Record-Herald Office.

The ONE Big Outstanding Sensation of Motordom for the 1915 Season is the

8-CYLINDER KING, $1475

Delivered Anywhere in Contra Costa County

V-Type motor, 40-45 H.P., Roomy 5-Passenger body.

Contilever Springs make rough roads velvet.

For further information call or write H. A. JOHNSTON, Richmond, Calif., Agent for Contra Costa County.

Facts in Regard to Richmond's City Hall

TO WHOM IT MAY CONCERN:

A City Hall site has not been selected by the citizens of Richmond; nor has anything whatever been done toward the erection of a building. Furthermore, nothing can be done until the initiative and referendum proceedings now pending in the Supreme Court of this State have been passed upon.

The matter of choosing a City Hall site for Richmond and the construction of a proper building remains the same today as it did one year ago, when petitions signed by a large percentage of the citizens of Richmond were filed with the City Council demanding that a popular vote be had, through the initiative and referendum upon the question at issue.

The City Council, by a majority of two votes, refused to obey the demand of the people, and it became necessary for a citizen of Richmond to institute mandamus proceedings in the Appelate Court to compel the submission of this matter to the people.

The whole matter is now pending in the Supreme Court of this State, and the citizens of Richmond feel assured that the court of last resort will compel the Council to comply with the popular demand.

GREATER RICHMOND CIVIC ASSOCIATION.

P. S.—For full information and detailed particulars concerning the RICHMOND CITY HALL SITUATION send for a FREE copy of the FORUM to J. L. Kennon, Editor, Richmond, Cal.

THREE CENT FARE DOUBTFUL BOON TO CAR RIDERS, SAYS TOM JOHNSON'S LIEUTENANT WHO SEEKS MAYORALTY

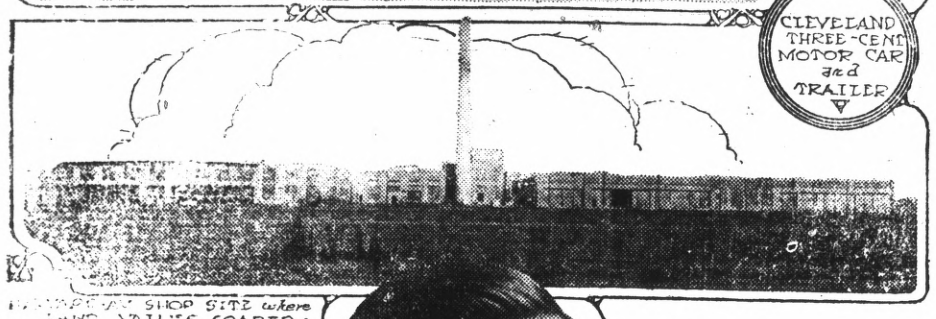

PETER WITT

CLEVELAND, O., April 3.—(Special)—Three cent fare has not benefitted the car riders of Cleveland in the opinion of the man closest to the situation.

Peter Witt, former lieutenant of Tom L. Johnson, who now exercises a sort of joint management over the car lines as traction commissioner for the city, is the man who stands sponsor for this opinion. Something like $4,000,000 a year has been saved for five years through ability of Clevelanders to buy five tickets for fifteen cents. But Witt declares that the average man has paid in increased rental or land prices, all that he has saved from chep fare.

So positive is he that all public improvements and economies help only the land owner that he has declared himself a candidate for mayor and will urge the financing of all city projects out o revenues rom the increase of site values alone.

How the Land Owner Took It.

Witt says that when three cent fare was adopted within the city limits, it started two currents of migration. People wha had lived within walking distance of their work were encouraged by low fare to live out in the suburbs, on five cent fare lines, felt an incentive to move within the city limits.

"The rental of flats," says Witt, "immediately advanced from $3 to $10 per month in the benefitted territory. The flat buildings were no better than before, so the increased rental value must have been due to the improvement of the site by greater traction advantages.

"Allotment prices also soared. In some instances lots that went begging for $300 sold for $500 to $700 after the fare was lowered.

New Lines Menace Fare.

"Under the Cleveland franchise, the three cent fare will continue just as long as the company can continue to pay six per cent to its stockholders on that fare. The chief menace to the three cent rate, according to Witt, is the demand for new cross-town lines, which produce few new fares, but create large abutting land values.

"On Harvard and Denison avenues," he says, "we built a line three and a half miles long that saves car riders twelve miles of riding. We knew when we built the line that it would lose $1,000 per week from an operating standpoint, but if the traction funds could profit by the increased land value along the route, this deficit could be easily borne.

"As an example, when the company wanted room for car shops, it bought 16 acres for $1,900 an acre. A little later eight more acres were paid for at the rate of $3,200 an acre. Finally it was decided to buy 34 more acres, poorer in location, but it cost $2,700 an acre.

City Speculator in Land.

"Ohio tax laws make it very difficult for cities to raise needed revenue and Cleveland is continually cramped for means to make public improvements. I recently saw a chance for the city to recoup itself by profiting in traction-made land values. A new extension was proposed southeastward, but several routes were discussed. I privately determined which route would be used, but before officially approving it, I suggested to the city service department the purchase of 100 acres of land by the city along the approved route. This was bought for $112,000. Now that the line is completed, this land is worth twice its cost.

"The whole question of high or low fare resolves itself into a fight between the owner of land and the owner of traction stock. The average citizen loses one way or another. Tom Johnson, who started the three cent fare movement, saw this and spoke of it many times before he died. Until we have some plan of taxation by which the city can take these increased values due to improvements and devote them to public uses, relieving other property of taxation, the car rider need expect no benefit from three cent fare."

BARGAINS

1 1-2 acres, good 7-room house, story and half, barn, well, windmill and tank, 1 1-4 miles from 23rd st. and Macdonald avenue. Will exchange for residence in Richmond.

Good 5-room house, 2 lots, on 23rd street, 1 1-2 blocks from Macdonald avenue. Price $3000, easy terms.

2 lots on Ninth street, 112 feet off Bissell avenue, price $1500, including all street work.

2 lots, corner 18th and Chanslor, price $1500.

Richards & Stringer

PHONE 738 915 Macdonald Ave.

MILK, BUTTER, CREAM
ONCE A CUSTOMER
ALWAYS A CUSTOMER
GOLDEN GATE CREAMERY
220 Richmond Ave. Phone 198

Ladies Have Your Easter Suit Man Tailored

A wide range of materials to select from.

Styles absolutely down-to-the-minute.

Our reputation for fit and workmanship is your guarantee. Prices Twenty to Fifty Dollars

B. SCHMIDT
1110 MACDONALD AVE.
Richmond Tailor for Men and Women

The Auto-Oiled Aermotor Windmill
WITH DUPLICATE GEARS RUNNING IN OIL
Oiled Once Each Year

This windmill is an absolute new departure, combining all the latest devices. No dust, no rust, no dirty grease, needs no attention or care. Runs very light.

E. E. GROW, 318 14th Street, Sole Richmond Agent. Phone 244 W.

COAL
Johnson & Braine
400 Macdonald Ave. Phone 208

LOOK AT THIS

We use "EVERWEAR" and "CHROME TAN" LEATHER in our work and a guarantee of good wear goes with every job. These are the very best leathers and we charge no more for them than you pay in many shops for inferior leathers.

WE HAVE RUBBER SOLES FOR THOSE WHO WISH THEM.

Our prices are as low as can be obtained anywhere around the Bay for good work, and we guarantee satisfaction.

ALL WORK DONE BY GOODYEAR MACHINERY.

BARBIKAS BROS.
1222 MACDONALD AVENUE

VIOLIN STUDIO
Martha Woods
Phone 372 Richmond, Cal.
Macdonald Avenue and 15th Street

Best Stall Fed Beef

This market sells only first-class meats of all kinds. You can depend upon us.

SANTA FE MARKET
Phone 163 PT. RICHMOND

TO DARKEN HAIR APPLY SAGE TEA

A few applications of Sage Tea and Sulphur brings back its vigor, Color, gloss and thickness.

Common garden sage brewed into a heavy tea with sulphur and alcohol added, will turn gray, streaked and faded hair beautifully dark and luxuriant, remove every bit of dandruff, stop scalp itching and falling hair. Just a few applications will prove a revelation if your hair is fading, gray or dry, scraggly and thin. Mixing the Sage Tea and Sulphur recipe at home, though, is troublesome. An easier way is to get the ready-to-use tonic, costing about 50 cents a large bottle at drug stores, known as "Wyeth's Sage and Sulphur Hair Remedy," thus avoiding a lot of muss.

While wispy, gray, faded hair is not sinful, we all desire to retain our youthful appearance and attractiveness. By darkening your hair with Wyeth's Sage and Sulphur, no one can tell, because it does it so naturally, so evenly. You just dampen a sponge or soft brush with it and draw this through your hair, taking one small strand at a time; by morning all gray hairs have disappeared, and, after another application or two, your hair becomes beautifully dark, glossy, soft and luxuriant. —Advt.

ANNOUNCEMENT

I. D. Dearborn & Son, grocers on 2nd street, between Macdonald and Nevin avenues, are from this date, February 25th, giving Home Trading Stamps. .Feb 24 tf

Subscribe for the Record-Herald

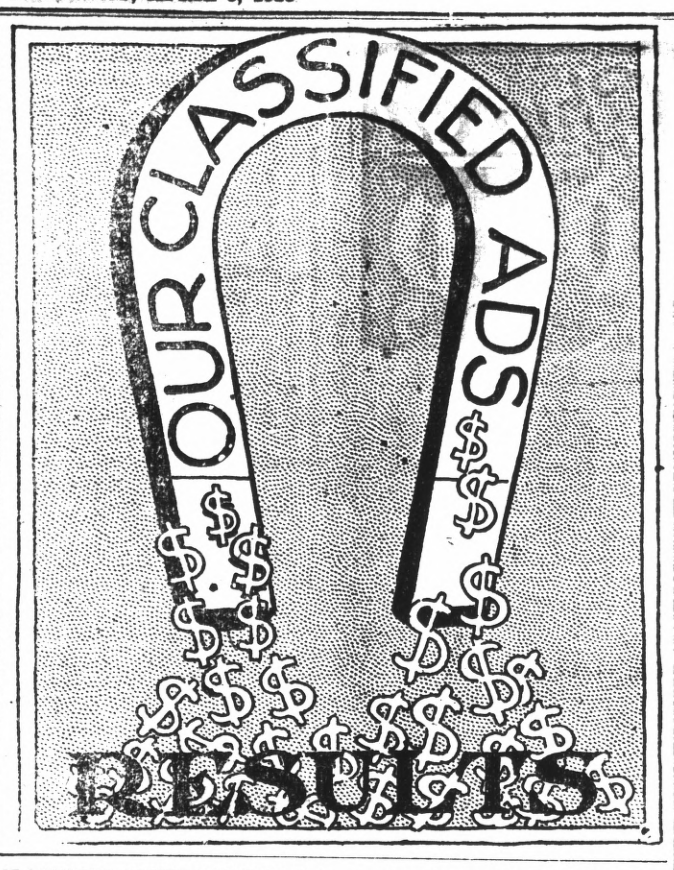

CLASSIFIED ADVERTISING RATES

Lines	2T	4T	6T	12T	24T
3....	$ .25	$ .45	$ .60	$1.00	$1.50
4....	.35	.60	.80	1.35	2.00
5....	.45	.75	1.00	1.75	2.50
6....	.50	.90	1.20	2.00	3.00
7....	.60	1.05	1.40	2.25	3.50
8....	.70	1.20	1.60	2.50	4.00
9....	.80	1.35	1.80	2.75	4.50
10....	.90	1.50	2.00	3.00	5.00

Classified ads will be taken over the phone and collections made by messenger on payment of 10¢ extra for messenger service.

FOR RENT

NICELY FURNISHED NEW 5-room bungalow. Apply 1818 Bissell avenue. 4-23t

5-ROOM COTTAGE, 16 MARTINA Street, Point Richmond. Apply H. W. Mergenthal, phone 55R1. 3-31-3t

4-ROOM MODERN COTTAGE, near furniture factory. $12.00 per month. Enquire on premises, 1st house on right after going through 7th St. subway. 3 26 1w

$20.00. 6-ROOM HOUSE 416 19th st., near Nevin avenue. Inquire of Mr. Ballenger, Mechanics Bank. 2-18-tf

ROOMS AND BOARD

FAIRVIEW HOTEL, PLEASANT Rooms, sunny dining room, home cooking, cheerful surroundings, hot and cold running water, 2133 Macdonald ave. tf

If you want all you can eat of best home cooked food in city, go to Queen Cafe. Rooms in connection. 1109 Macdonald. 2-24-tf

The Civic Center Hotel can accommodate a few more people with rooms and table board, 2229 Macdonald ave. 2-12-tf

WALL PAPER CLEANED

WE CLEAN WALL PAPER and tinting like new, from $1.50 a room up. Let us show you. Call or phone 684 J., Gilmore apts. 3-20-tf

REAL ESTATE FOR SALE

FOR SALE OR WILL TRADE for Richmond property — 80-acre ranch in Mendocino county. Valley land, no buildings, value $3,500. Address Box M., Record-Herald. 3-26-6t

LOT IN COLEMAN PULLMAN Tract. Easy terms. Address O. E. McCrea, Box 1120, Fresno, Cal. 3-25-1mo

4-ROOM HOUSE & TANK HOUSE Pump, electric lights and Phone; lot 34x100x43 ft., 8 in., $1400; $400 cash, bal. terms. Phone 871-W. 780 Turpin St., Richmond, Cal. 3-25-6t*

HOUSE and two lots in fine location to trade for vacant lots. Address Box 184, Richmond, Cal. 1mo*

WANTED—MISCELLANEOUS

THE W. C. T. U. of Richmond would like to assist any girl that needs help who will either write or come to see Mrs. G. Wallin, 684 Fifteenth St., Richmond. 2-12-tf

SALESMEN WANTED

SALESMEN IN THIS TERRITORY for our guaranteed line of paints, varnishes, soaps, roof cement, etc. Experience unnecessary. Write for details. SUN PAINT & VARNISH Co., Cleveland, Ohio. 3-29-1t

POSITION WANTED

The W. C. T. U. desires to secure a position for a girl who can cook and do housework. Address Mrs. G. Wallin, 684 15th street, Richmond. March 13-tf.

PIANOS FOR SALE

PIANOS—2 UPRIGHT PLAYER Pianos For Sale or Rent—a bargain. Box H, Record-Herald. 3-29-6t

HAYNES — PERFECT CONDITION. Cost $365 new. Price to sell quickly, $100 cash. Enquire Henry's, 148 Washington ave. Mar 1 1m

LAND CONTRACTS

HAVE YOU CONTRACTS ON land that have been cancelled by land companies? If so communicate with Box "D," Record-Herald office, Richmond, Cal. I can make money for you. 3-16-tf

AUTOMOBILES

Kershner & Conn, 332 7th St., Richmond agents Overland cars. Supplies, repairs, gasoline. Fireproof garage. Phone Richmond 841. Overland mechanics. feb9-tf

FURNISHED ROOMS

MOST BEAUTIFUL ROOMS IN city, single and ensuite, steam heat, hot and cold water, electric elevator. Unusually reasonable. Hotel LaSelle, 521 Macdonald. LaSelle building, phone 977. Mrs. H. E. Ballard, Prop. 2-10-tf.

STORES FOR RENT

Store, Post Office Block on Macdonald ave., rent reasonable. Modern. Fine window. M. J. Kelly, 1202 Macdonald. 2-12-tf

You Will Save

From $5.00 to $10.00 by ordering your new suit of

W. M. FARMER
Ladies' and Men's Tailor
707 Macdonald Ave., Room 15-18

DOMESTIC BEER IMPORTED BEER

Family Wines and Liquors
OF THE BEST QUALITY

Richmond Liquor Store
Corner 12th and Macdonald. Prompt Delivery to all parts of city

Dodge Motor Cars
THE POPULAR CAR OF TODAY
$895
IN RICHMOND
Wonderfully easy riding. Call and see the car at our salesroom and arrange for a demonstration
H. A. SELLERS
17TH & MACDONALD AVENUE
Near the Subway

ATTORNEYS-AT-LAW

W. F. FREUDENBERG
Attorney-at-Law
603-607 Postoffice Bldg.
Phone 242 - - Richmond, Cal.

ODELL & HALL
Attorneys-at-Law
First National Bank Building
Phone 80 Richmond, Cal

C. A. CLARK
Attorney-at-Law
Corner Richmond and Washington Avenues, Point Richmond, Cal.
Phone Richmond 434

J. E. RODGERS
Attorney-at-Law
Martinez - - - California

BERT CURRY
UNDERTAKER—EMBALMER
Parlors—27 Park Place
Service Day or Night
Day and Night Phone 429

E. B. SMALLWOOD
Undertaker—Embalmer
DEPUTY CORONER
727 Macdonald Avenue
Phone Richmond 113

Chop Suey Restaurant
JUST OPENED AT
1822 MACDONALD AVENUE
Chinese Dishes Served Day and Night. Everything First-Class

FOR TIRED FOLKS
No medicine compares with that taken from nature's medicine chest.
GIER'S TONIC PORT
Contains port wine, pepsin and iron. It makes rich, red blood, gives appetite, makes you "feel good." Ask your druggist for it.
THEO. GIER WINE CO.
881-3rd Street Oakland, Cal.

Have Your Suit Cleaned and Pressed
BLACK'S
PARISIAN DYE WORKS
Cleaning, Pressing and Dyeing
We Call and Deliver Phone 723

RICHMOND LUMBER CO.
W. P. Smidt, Mgr.
BUILDING MATERIALS OF ALL KINDS
Office and Yards at the S. P. Depot
Phone Richmond 49

MONEY LOANED

Working people on terms and rates that honest people can afford to pay; get money when you need it and pay when you can in small weekly or monthly payments. Loans on Pianos, furniture, etc. Incomes, judgments, rents, wages, etc., purchased.

D. D. DRAKE
Room 1, Sixth St. and Macdonald
Post Office Bldg., Richmond

DOCTORS FOR MEN
Everything is PRIVATE and CONFIDENTIAL. No extra charges are made for medicines. Consultation free. Est. 25 years.
DR T. D. HALL
707 Broadway, upstairs, near 7th St. Oakland, Cal.

Special Attention
TO BUSINESS CHANCES.
CAN EXCHANGE RICHMOND PROPERTY FOR FARM LAND. HAVE SOME GOOD FARMS.
921 MACDONALD AVENUE.

NEW LOCATION
Formerly Grand Confectionery
—Now—
THE PALACE OF SWEETS
Home Made Candies, Ice Cream, Etc.
1016 MACDONALD AVENUE

Opening and Extending of Scenic Avenue

NOTICE OF RECEIPT OF ASSESSMENT ROLL IN THE MATTER OF OPENING AND EXTENDING SCENIC AVENUE IN THE CITY OF RICHMOND, COUNTY OF CONTRA COSTA, STATE OF CALIFORNIA, FROM THE PRESENT SOUTHEASTERLY TERMINATIONS OF TERRACE AVENUE AND SCENIC AVENUE, IN A SOUTHEASTERLY DIRECTION ACROSS THE ATCHISON, TOPEKA & SANTA FE RAILWAY COMPANY'S RIGHT-OF-WAY TO THE PRESENT SOUTHWESTERLY TERMINATION OF SCENIC AVENUE, IN ACCORDANCE WITH RESOLUTION OF INTENTION NO. 15 OF THE COUNCIL OF THE CITY OF RICHMOND.

Notice is hereby given that the assessment roll in the matter of opening and extending Scenic Avenue from the present southeasterly terminations of Terrace Avenue and Scenic Avenue, in a southeasterly direction across the Atchison, Topeka & Santa Fe Railway Company's right-of-way to the present southwesterly termination of Scenic Avenue, in the City of Richmond, County of Contra Costa, State of California, to wit:

A certified copy of the report, assessment and plat made and filed by the Commissioners appointed to assess the benefits and damages and to have general supervision of the proposed work as above described, as finally confirmed and adopted by the Council of the City of Richmond at its regular session of March 29, 1915, has been forwarded to and filed in the office of the undersigned, Superintendent of Streets of the City of Richmond.

All sums levied and assessed in and by said assessment roll are due and payable immediately.

The payment of said sums is to be made to me within thirty (30) days from the date of the first publication of this notice.

All assessments not paid before the expiration of the said thirty (30) days will be declared to be delinquent and thereafter the sum of five (5) per cent upon the amount of each delinquent assessment, together with the cost of advertising each delinquent assessment, will be added thereto.

Dated at the office of the Superintendent of Streets this 31st day of March, 1915.

H. D. CHAPMAN,
Superintendent of Streets of the City of Richmond.

First publication March 31, 1915.
Last publication April 10, 1915.

NOTICE TO CREDITORS

In the Matter of the Estate of Domenik Milicic, also sometimes known as and called Dominich Millich, Deceased.

Notice is hereby given by the undersigned, administrator of the estate of Domenik Milicic, also sometimes known as and called Dominich Millich, deceased, to the creditors of, and all persons having claims against the said deceased, including claims for funeral expenses and expenses of the last illness of said deceased, to exhibit them, with the necessary vouchers, within four months after the first publication of this notice, to the said Administrator, at the law offices of J. E. Rodgers, Byron Brown Bldg., Martinez, California, which said administrator selects and designated as his place of business in all matters connected with said estate.

Dated: March 24th, 1915.

CHARLES E. DALEY,
Administrator of the Estate of Domenik Milicic, also sometimes known as and called Dominich Millich, deceased.

J. E. RODGERS,
Attorney for Administrator, Byron Brown Bldg., Martinez, California.

Mar. 27; April 3 10 17 24.

SUMMONS

In the Superior Court of the County of Contra Costa, State of California.

Mabel Allen, plaintiff, vs. F. A. Allen, defendant. Action brought in the Superior Court of the County of Contra Costa, State of California, and the complaint filed in the office of the Clerk of said County of Contra Costa.

The People of the State of California Send Greeting to F. A. Allen defendant.

You Are Hereby Directed to Appear, and answer the Complaint in an action entitled as above brought against you in the Superior Court of the County of Contra Costa, State of California, within ten days after the service on you of this Summons — if served within this county; or within thirty days if served elsewhere.

And you are hereby notified that unless you appear and answer as above required, the said Plaintiff will take judgment against you for any money or damages demanded in the Complaint, as arising upon contract or will apply to the Court for any other relief demanded in the Complaint.

Given under my hand and the seal of the Superior Court of the County of Contra Costa, State of California, this 4th day of May A. D. 1914.

(Seal) J. H. WELLS, Clerk.
By G. T. BARKLEY, Deputy Clerk.

CLARE D. HORNER,
Mechanics Bank Bldg., Richmond, Cal., Attorney for Plaintiff.

Feb 12 19 26; Mch 5 12 19 26; April 2 9 16.

WANTED—Clean cotton rags; suitable for cleaning machinery, at the Record-Herald Office.

BIG EATERS GET KIDNEY TROUBLE

Take a glass of Salts before breakfast if your Back hurts or Bladder bothers you

The American men and women must guard constantly against Kidney trouble, because we eat too much and all our food is rich. Our blood is filled with uric acid, which the kidneys strive to filter out, they weaken from overwork, because sluggish the eliminative tissues clog and the result is kidney trouble, bladder weakness and a general decline in health.

When your kidneys feel like lumps of lead; your back hurts or the urine is cloudy, full of sediment or you are obliged to seek relief two or three times during the night; if you suffer with sick headache or dizzy, nervous spells, acid stomach, or you have rheumatism when the weather is bad, get from your pharmacist about four ounces of Jad Salts, take a tablespoonful in a glass of water before breakfast for a few days and your kidneys will then act fine. This famous salts is made from the acid of grapes and lemon juice, combined with lithia, and has been used for generations to flush and stimulate clogged kidneys; to neutralize the acids in the urine so it no longer is a source of irritation, thus ending bladder disorders.

Jad Salts is inexpensive; cannot injure, makes a delightful effervescent lithia-water beverage, and belongs in every home, because nobody can make a mistake by having a good kidney flushing any time.

—Advt.

A Little Fore-Sight

Guard your eye-sight by having your eyes examined at the first sign of weakness. Some persons incur the great risk of losing their sight by neglecting Nature's warning. We advise you to have your eyes examined by Dr. C. R. Blake, 704 Macdonald Ave., Richmond, Cal.

CALIFORNIA TOWEL SUPPLY CO.

Towel service furnished offices barbers and bars. We supply coats and aprons. We furnish the supply —you use it. Cheaper than buying your own. Branch office, Record-Herald building, telephone 7 0. Telephone your order and the man will call on you.

ASSESSOR'S OFFICE

1915
NOTICE TO TAXPAYERS

All persons, firms, companies, corporations and associations are required to deliver at the Assessor's office, Martinez, immediately, a statement under oath of all the property, both real and personal, owned or claimed by him, her or them, or in their possession, or held in trust for others, at 12 o'clock meridian, on

FIRST MONDAY OF MARCH, 1915

in accordance with the new constitution. Refusal or neglect to make such sworn statement of all property owned or held in trust, will subject the person so refusing or neglecting to make such sworn statement to the full penalty of the law.

All property owners should see that their property is correctly described on the assessment roll.

Immediate attention is necessary, as work on the roll has already been commenced. Proper blanks may be had at the Assessor's office or of his deputies.

All statements must be in the Assessor's office on or before the 1st day of May, 1915.

G. O. MEESE,
County Assessor.

First publication March 4, 1915.
Last publication June 1, 1915.

NOTICE TO CREDITORS

IN THE SUPERIOR COURT OF THE STATE OF CALIFORNIA, IN AND FOR THE COUNTY OF CONTRA COSTA.

In the matter of the Estate of ALICE CAVIN, Deceased.

Notice is hereby given by the undersigned, Administrator of the estate of Alice Cavin, deceased, to the creditors of, and all persons having claims against the said deceased, to exhibit them, with the necessary vouchers, within four months after the first publication of this notice, to the said Administrator at the office of T. H. DeLap, Room 5, First National Bank Building, in the city of Richmond, the place chosen by said administrator for the transaction of all business in connection with said estate.

Dated, March 12th, 1915.

W. H. CAVIN,
Administrator of the Estate of Alice Cavin, Deceased.

T. H. DeLAP,
Attorney for Administrator.

March 12, 19, 26; April 2, 9.

Wonderful Visions of Beauty at Sunny San Diego's Panama-California Expo

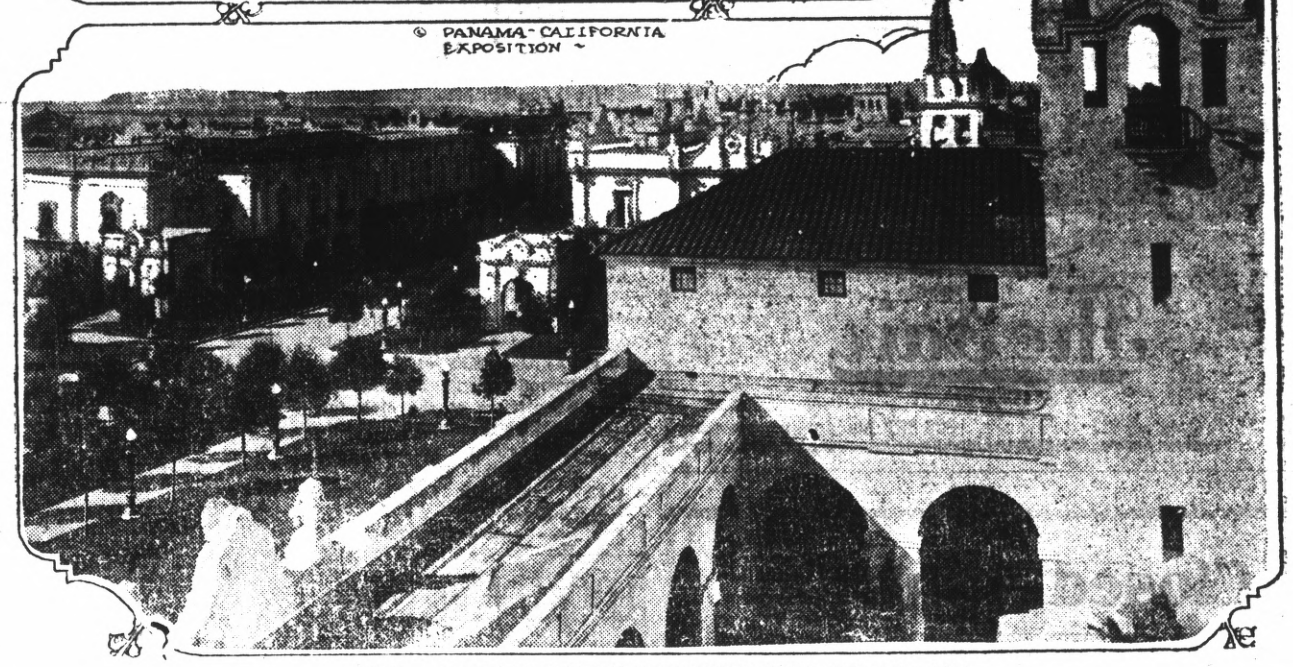

BOX, SPANISH BALCONY LOOKING TOWARD THE SEA.

BLANCHE RING TO BE AT ORPHEUM NEXT WEEK

Special importance attaches to the Oakland Orpheum show for next week, because it is headed by Blanche Ring, the star of stars and one of the most notable acquisitions that the Orpheum Circuit ha sever made. Miss Ring has been creating a furore at the Orpheum in San Francisco where packed houses have acclaimed her as one of the greatest features that ever came to the Coast. For forty minutes Miss Ring and her splendid company occupy the stage in the skit "Oh, Papa," which was adopted for vaudeville by Channing Pollock and Rennold Wolf. The skit was taken from Miss Ring's famous play, "Vivian's Papa" by Leo Ditrichstein and in its new form has been acclaimed as the smartest thing ever put on the vaudeville stage. Blanche Ring has been wonderfully successful in the east as a musical comedy star but has not been to the coast in the last half dozen years. Her present tour is so brilliantly successful however, that she will unquestionably be an annual guest of Pacific coast audiences in days to come.

Those who love brilliant wit and homely comedy combined in one will welcome the news that William Cressy and Blanche Dayne are to return next week, to appear in their most successful playlet, "The Man Who Remembered." The quaint unctious humor of William Cressy has been a joy to theatergoers for ten years and in Miss Blanche Dayne, the comedienne, he was a splendid foil for his droll wit. Since their last visit here Cressy and Dayne have toured the world, and added to their American triumphs plenty of laurels gained abroad.

Music lovers should be given a treat in the singing of Mme. Donald Ayer, a prima donna who was with the Bostonians for several years and was more recently a member of the Boston Opera Company. Mme Ayer has appeared as soloist with such notable organizations as the New York Symphony Orchestra, the Russian Symphony Orchestra of New York, the Theodore Thomas orchestra of Chicago and the Denver Philharmonic and the Minneapolis Symphony Orchestra and others. The musical critic of the New York Sun in referring to Mme. Ayer's work remarked that her singing displayed a perfectly marvelous range with a great depth and tenderness of tone and that the singer possessed an unusual amount of attractive personality. Mme. Ayer will be heard in an operatic selection and in a number of ballads which will serve to show the beauty of her voice and her ability as a dramatic artist.

The engagement of Miss Jue Quon Tai, the Chinese Singing Girl, of the Pacific Coast, brings into vaudeville a rare personality, an unusually good singing voice and a novel production. Added charm is given the winsomeness of this little foreigner by the setting which she has provided for her offering. She appears first as a girl in a Chinese garden and renders a popular American song in Chinese. Changing to the garments of a Mandarin she renders another Chinese number, and then goes into one, where she is discovered in conventional evening gown and sings in perfect English.

Jue Quon Tai carries her own sets, the first being a magnificent garden scene, and the last a beautiful plush drop.

For vaudeville purposes, the singing, talking and dancing duo of the right kind, probably affords more amusement than any other brand of entertainers. Charley Brown and May Newman have excelled in this particular line of endeavor. This season Brown and Newman have styled their potpouri "An Appointment at Columbus Circle."

Kremolina and Darras Brothers have something new to offer in equilibrism on the flying trapeze, and it is their claim that this hazardous feat has not been accomplished by any other troupe of gymnasts.

The exact definition of "lunatic sticks" will have to be foregone until Gallon inaugurates his local engagement, because the lunacy is imparted to the canes by Gallon.

Gallon is an eccentric comedian of the "nut" variety and the props which he describes as lunatic sticks are only ordinary sticks which he "locos."

Max Laube is called "The Human Bird" because of his possession of an unusual gift. His vocal organs are not only productive of speech but also of the chirp of various birds.

The Orpheum Motion Pictures will be unusually interesting including a beautiful scenic picture called "A Trip to Madeira" and a natural history picture entitled "Wild Birds in Their Haunts."

ANOTHER RICHMOND CASE

It Proves That There's a Way Out for Many Suffering Richmond Folks.

Just another report of a case in Richmond. Another typical case. Kidney ailments relieved in Richmond with Doan's Kidney Pills.

"One of my family had kidney complaint for years and spent hundreds of dollars trying to find relief," says Mrs. Mary C. Sutherland, of 1829 Nevin avenue, Richmond. "Finally, Doan's Kidney Pills were used and they brought great benefit. It was remarkable how Doan's Kidney Pills so thoroughly relieved this case, after other remedies had utterly failed."

Price 50¢, at all dealers. Don't simply ask for a kidney remedy—get Doan's Kidney Pills—the same that Mrs. Sutherland recommends. Foster-Milburn Co., Props., Buffalo, N. Y. advt.

Ferguson's Drug Store, agency Eastman Kodaks. Developing, enlarging. 724 Macdonald.

Subscribe for the Record-Herald.

"A Nice Home"

5 rooms, new, excellently located, close to Macdonald ave. Lot is 2 feet wider than the rest. Sold on easy terms, big snap, balance $20 per mo., only $2300.

Fine lots for sale that will make you money. See us for Realty Bargains.

Hall & Dexter

278 FOURTH STREET NEAR MACDONALD

Tilden Lumber Co.

E. M. TILDEN, President

PRICE---QUALITY---SERVICE

YARDS—OAKLAND, BERKELEY, RICHMOND AND CROCKETT.

Office and Mill—15th St. and Nevin Ave. Phone Richmond 81

Hotel Richmond

Rooms $8, $10 and $12 per mo. Steam Heat and Hot and Cold Water in Each Room. Transient 50¢ and $1.00 per night.

1214 Macdonald Avenue

FOR SALE

Fine improved ranch, only $30 per acre, good terms.
14 1-2 acres full bearing peach orchard, only $160 per acre, good terms.
One lot on Macdonald Ave., in business center, $5,400, easy terms
One lot on Macdonald Ave., with building, $4200, terms.

Conn Bros. 610 MACDONALD AVE. PHONE 637

Syrup Hypophosphites Compund

A valuable tonic and reconstructive for general debility, pulmonary affections and all wasting diseases.

$1.00 PER BOTTLE

Community Drug Co.

J. A. Haubrich

Cor 4th and Macdonald Ave. Phone Rich. 500

FREE DELIVERY

Popular Bakery and Coffee House

MACDONALD AVE., BET. 4th and 5th STREETS

Largest Assortment of Bread, Cakes and Pies in Richmond
Finest Cup of Coffee and Cream in Town

REMEMBER THE PLACE
Macdonald Ave., Between 4th and 5th Streets

COAL Draying and Storage
PILLOW BROS.
705 Macdonald Ave. Phone 91

The STORE for EVERYBODY

Watch This Space Every Day and SAVE MONEY

Specials for Saturday April 3rd

COMFORT CHALLIES 24 inches wide per yard 5c

RIPPLETTE (only a few pieces) 8 1-3 cents per yard, 12 yards $1

One Day Only--Sale Starts at 9 o'clock

Meet Me at The Fair Save Money

KELLY & OLNEY

Phone Richmond 811 325-327 Macdonald Avenue

Closed Saturday

THIS STORE WILL REMAIN OPEN UNTIL 9 O'CLOCK THIS EVENING THAT OUR PATRONS MAY HAVE AN OPPORTUNITY TO SUPPLY THEIR EASTER NEEDS AND ALSO SECURE THEIR BASKET LUNCHES FOR CONTRA COSTA COUNTY'S DAY AT THE PANAMA PACIFIC EXPOSITION TOMORROW.

OUR EASTER SPECIALS ARE: FRESH STRAWBERRIES, COOKED MEATS, PASTRY, FISH.

STIEFVATER

"THE BIG STORE"

Phones Richmond 41 and 42

115 RICHMOND AVENUE POINT RICHMOND

POLITICAL ANNOUNCEMENTS

HARRY O. WATSON

—FOR—

COUNCILMAN

Primary Election, April 26
General Election, May 10

MEATS

CHOICE STALL FED BEEF

Fresh Fish — Fine Pork Sausage

Lily Market & Sausage Factory

7th & Barrett Ave., Phone Rich 587

THE DOWNEY'S WIN

The Downey baseball team yesterday afternoon defeated the Shootman nine by a score of 2 to 0 at the First street grounds. The teams lined up for the game in the following manner:

Downeys--McLaughlin p; Downey c; Greathouse 1b; Pericone 2b; Allochis ss; Jones 3b; Cop lf; A. McLaughlin cf; Ford rf.

Shootma nteam—McGrath c; G. Downing p; Shootman 1b; Valenti 2b; Brignone ss; Mitchell 3b; Brazil lf; Knight cf; and Henry rf.

LADIES' AID TO MEET

The Ladies' Aid society of the First Congregational church will meet at the home of Mrs. George Bennett, 645 Twentieth street, on Tuesday evening at which time arrangements will be made for the holding of several tea parties within the near future.

TO-DAY

A Big Balloon FREE

With Every 25c Purchase

La Moine Drug Co.

YARA YARA CLUB FORMED IN RICHMOND

A new dancing club to be known as Yara Yara was formed last evening with a charter membership of twenty-six. The meaning of the name is "a secret". The purpose of the club is to give an exclusive dance or amusement once a month. The first event decided upon is an April Fool party scheduled for the tenth of the month at the Polytechnic business College hall. One hundred and twenty five invitations have been sent out mostly to students of the University of California from different towns around the bay. The officers of the club for the coming year are President Edith Woolridge; Secretary Irene Woods; R. Vandegrift and E. George of Berkeley, Treasurers, and E. Farlinger, Sentinel.

LOCAL MENTION

Pertinent remarks about well-known People in Richmond Happenings about Town

Leave for Santa Rosa.

Albert and Stanley Wunderlich will leave tomorrow on a motorcycle trip to Santa Rosa.

* * *

Injures Thumb.

James McCann, residing at 134 Tunnel avenue, is suffering from an injured thumb which he sustained at the Standard Oil refinery yesterday.

* * *

Working Full Blast.

The Pacific Sanitary Manufacturing company is working full blast at the present time.

* * *

Forms Partnership.

F. P. Allen and H. Deach, formerly of this city yesterday formed a partnership to engage in plumbing work. The new firm will have a store on Macdonald avenue where Hague oil burners and French ranges will be sold.

* * *

Expected Home.

Coroner C. L. Abbott who has been on a visit to the home of relatives in eastern Ohio, is expected back in this city tomorrow or Monday.

* * *

Taken into Lodge.

B. D. Silva was voted into the ranks of the local lodge of Woodmen of the World last evening.

JITNEY BUS ORDINANCE

City Attorney D. J. Hall is preparing a "jitney bus" ordinance which although not as stringent as the one recently enforced by the city of Oakland, will compel all "jitney bus" drivers to stop at the railroad crossings in the future, the same as car crews are doing.

It is the opinion of some of the members of the city council that the "jitney bus" drivers should be put under bonds to insure the lives of passengers in case of an accident.

EYES * * EYES * * EYES

Why do you neglect them so? if yau have frequent head-aches, if you cannot see as well as you once did or if your eyes tire easily, you should have them examined by Dr. C. R. Blake, 704 Macdonald Ave., at 7th, Richmond, Cal. advt.

APRIL 7—Social night by Royal Neighbors at Pythian Castle. Cards and dancing to follow session. Score cards 25 cents, dancing gentlemen 25 cents, ladies ten cents.

COUNTY OFFICIALS

Following is a list of Contra Costa County's officials:

State Senator—J. C. Owens.
Member of Assembly—Will R. Sharkey.
Superior Judge, Department No. 1.—R. H. Latimer.
Superior Judge, Department No. 2.—A. B. McKenzie.
District Attorney—Thomas D. Johnston.
County Clerk—Jasper H. Wells.
Sheriff—R. R. Veale.
Tax Collector—M. W. Joost.
Assessor—Geo. O. Meese.
Auditor—A. N. Sullenger.
Treasurer—J. Rio Baker.
Recorder—M. H. Hurley.
Superintendent of Schools—W. H. Hanlon.
Surveyor—Ralph Arnold.
Coroner—Dr. Abbott.
Public Administrator—C. E. Daley.
Supervisor 1st District—Zeb Knott.
Supervisor 2nd District—J. P. Casey.
Supervisor 3rd District—V. Hook.
Supervisor 4th District—W. J. Buchanan.
Supervisor 5th District—J. H. Trythall.

AT THE FIRST ALL YEAR EXPOSITION IN HISTORY

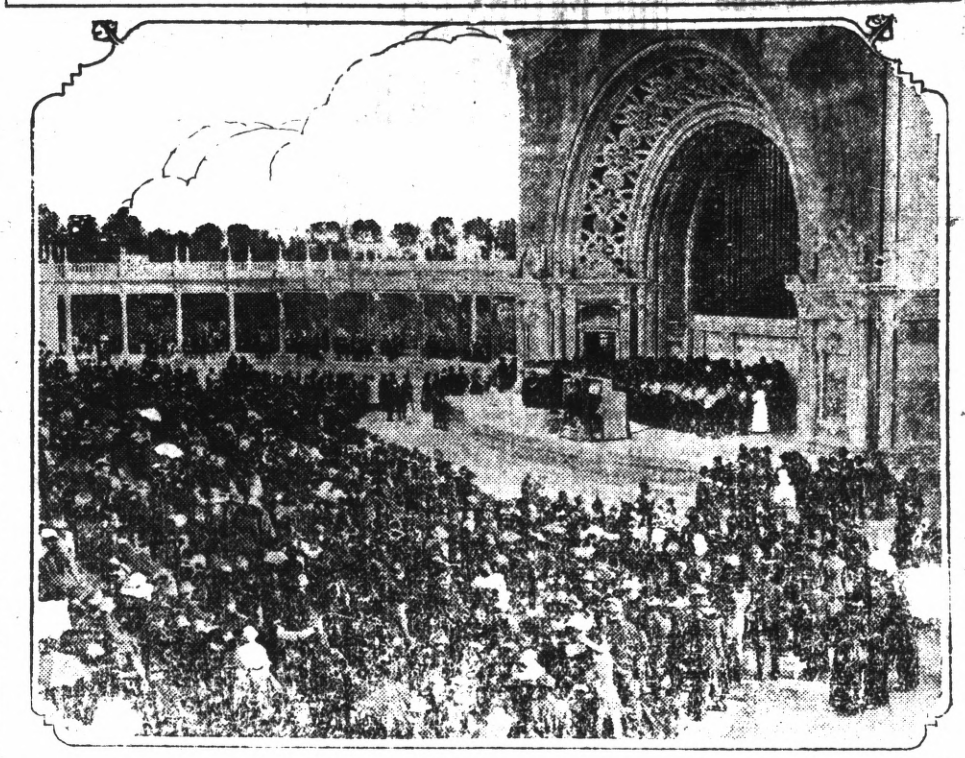

A million organ concert at the Panama-California Exposition in San Diego in February. Part of the crowd.

VAUDEVILLE AT THE RICHMOND TOMORROW

Tonight is the last time that the Richmond Theatre presents Louis Wilber and Phillips in "Sunshine Molly" and "Fatty's Jonah Day," relating the story of "Three Weeks" to his best girl," a screaming comedy. Tomorrow an unequaled vaudeville show will be on the bill. There will be two big acts which have been secured from the Pantages circuit.

"Peruna Cured Me I am glad to tell it."

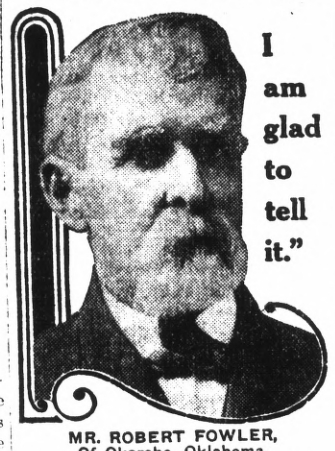

MR. ROBERT FOWLER, Of Okarche, Oklahoma.

Mr. Robert Fowler, Okarche, Oklahoma, writes:

"To any sufferer of catarrh of the stomach. I am glad to tell my friends or sufferers of catarrh that seventeen years ago I was past work of any kind, due to stomach troubles. I tried almost every known remedy without any results.

"Finally I tried Peruna, and am happy to say I was benefited by the first bottle, and after using a full treatment I was entirely cured.

"I am now seventy years old, and am in good health, due to always having Peruna at my command. I would not think of going away from home for any length of time without taking a bottle of Peruna along for emergency.

"You are at liberty to use my picture and testimony if you think it will help any one who has stomach trouble."

RICHMOND THEATER

Turner & Dahnken Circuit

TONIGHT'S PROGRAM

LOUIS WEBER and PHILIP SMALLEY in SUNSHINE MOLLY In Four Parts

Also FATTY'E JONAH DAY, A Keystone Comedy.

NEW FERRY WILL BE BIG SUCCESS

As the new ferry service between Richmond and the Marin county shore is to be inaugurated on the 20th of this month, it has been suggested that a big celebration be held on that date.

Mr. Van Damme who is the promoter of the project, has so much faith in the enterprise that he has placed no stock on the market, but is holding all of it, together with his associates.

The people of Napa, Marin and Mendocino counties are of the opinion that the ferry will be a great boon to that section, as well as being the means of drawing many additional people to Richmond and this vicinity.

People who have taken the trouble to figure out mileage say, that for a person in Richmond, who desires to go over to the north shore, that the new ferry will save a distance of about thirty miles.

The inauguration of the new service will mean a constant string of automobiles going and coming through Richmond every day in the week, traffic that is now going through Martinez and Benicia.

Every one predicts that the ferry will be a money maker from the start, as the fare for autos has been fixed at seventy-five cents, and passengers at fifteen cents.

RICHMOND SUNDAY APRIL 11th

Remember the Day and Date Mark in on Your Calendar

AL G. BARNES BIG 3-RING WILD ANIMAL CIRCUS

THE SHOW THAT'S DIFFERENT

600 ANIMAL ACTORS INCLUDING Elephants Camels Zebras Kangaroos Bears Lions Tigers Leopards Sea Lions Dogs Goats Monkeys Etc.

100 ANIMAL TRAINERS

FULL-GROWN AFRICAN 24-LIONS-24 IN ONE ACT

Most Sensational Wild Animal Spectacle Ever Witnessed

ONLY REAL WILD ANIMAL CIRCUS IN EARTH EVERY ANIMAL A PERFORMER

New Mile-Long Street Parade at 10:30

Two Performances Daily, 2 and 8 P. M. Doors Open, 1 and 7

65 Amazing Amusing Thrilling Wild Animal Acts and Features

550 World's Premium Horses and Ponies Every One An Actor

506 PEOPLE

40 ANIMAL CLOWNS

SUBSCRIBE FOR THE RECORD-HERALD